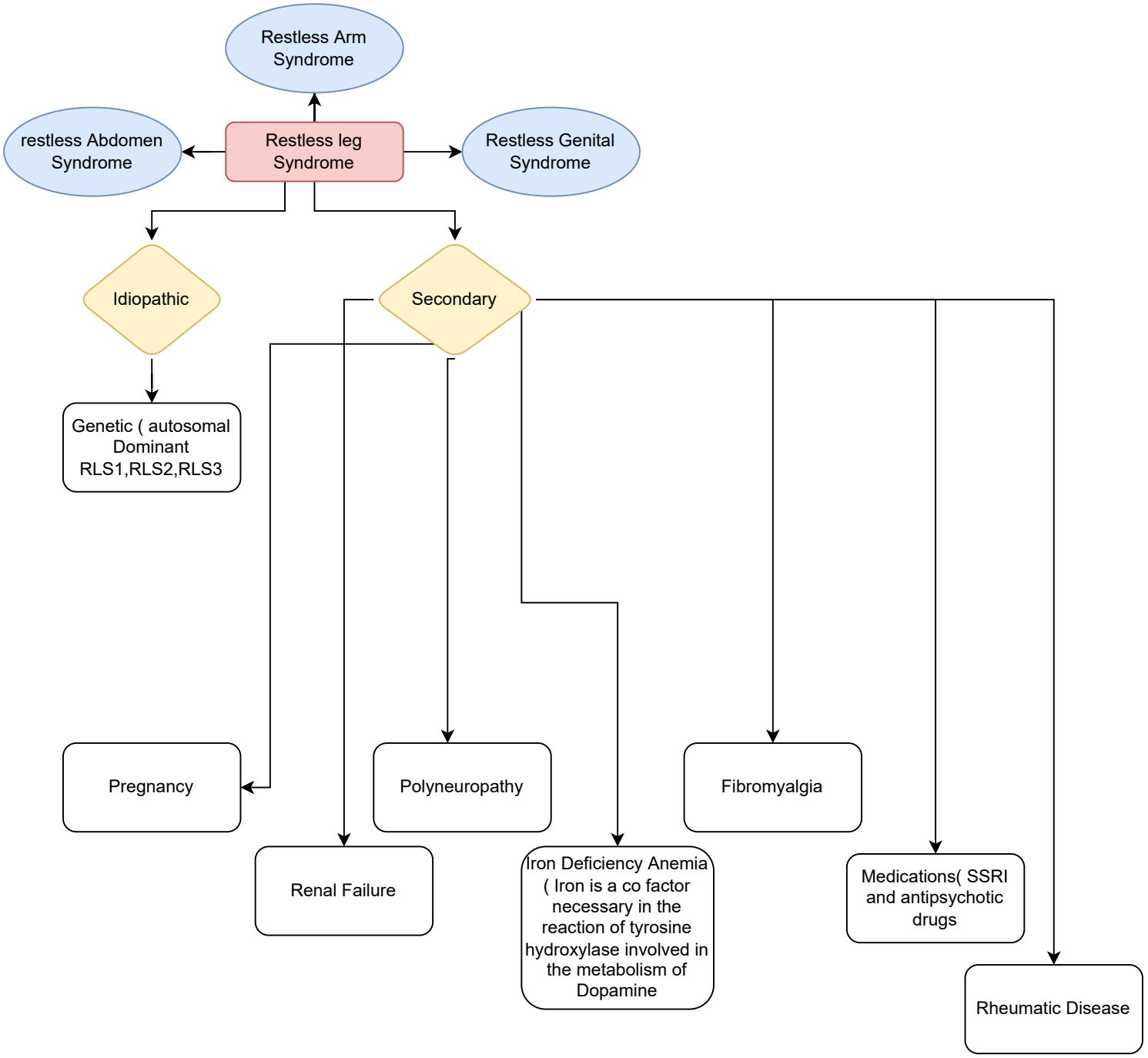
Restless Arm Syndrome
restless Abdomen Syndrome
Restless leg Syndrome
Restless Genital Syndrome
Idiopathic
Secondary
Genetic (autosomal Dominant RLS1,RLS2,RLS3
Pregnancy
Polyneuropathy
Fibromyalgia
Renal Failure
Iron Deficiency Anemia (Iron is a co factor necessary in the reaction of tyrosine hydroxylase involved in the metabolism of Dopamine
Medications(SSRI and antipsychotic drugs
Rheumatic Disease