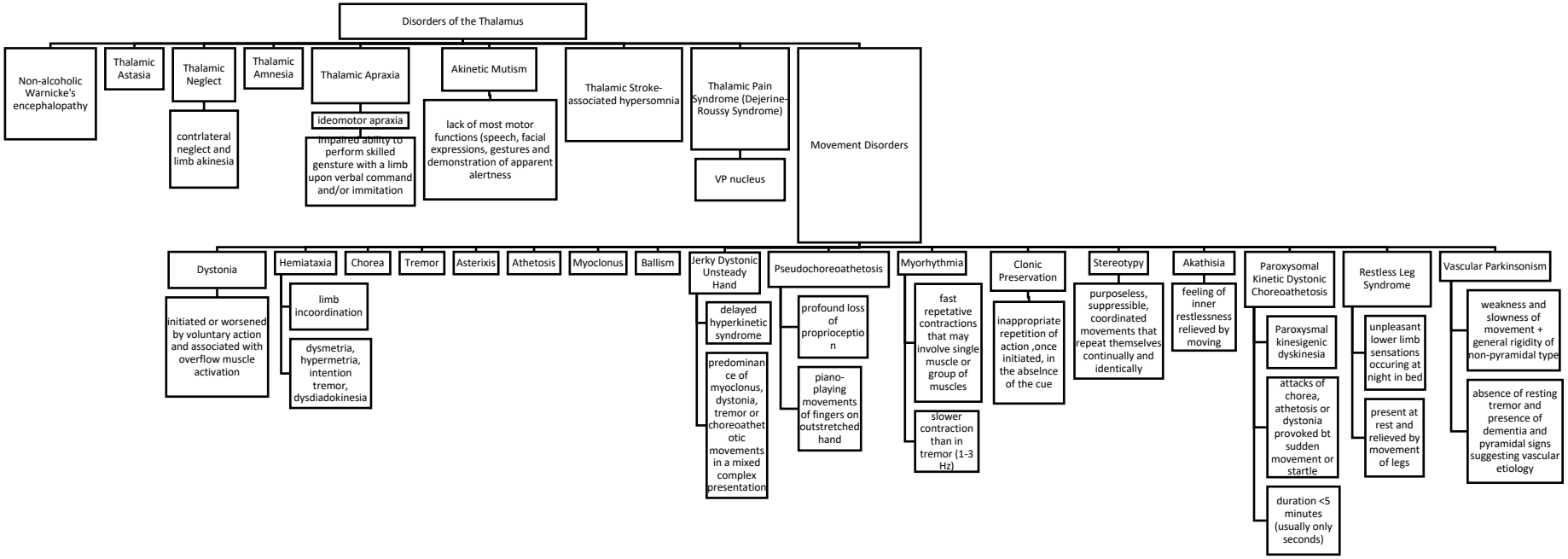

Sofia Sobkiv, Poznan University of Medical Sciences, MS4